

REVISED (PROPOSED) BUILDING PLAN OF BHAVNATH CHAUDHARY COLLEGE
 OF EDUCATION UNDER VEOMATH BHAVNATH EDUCATION MEMORIAL
 FOUNDATION, SRI - ARVIND KUMAR CHAUDHARY SOLAI - BHAVNATH CHAUDHARY
 MOUNA-DURGAPUR, P.S - PINDRATOKA, DIST - BOKARO (JHARKHAND).
 KHATA No. 17, PLOT No. 3120

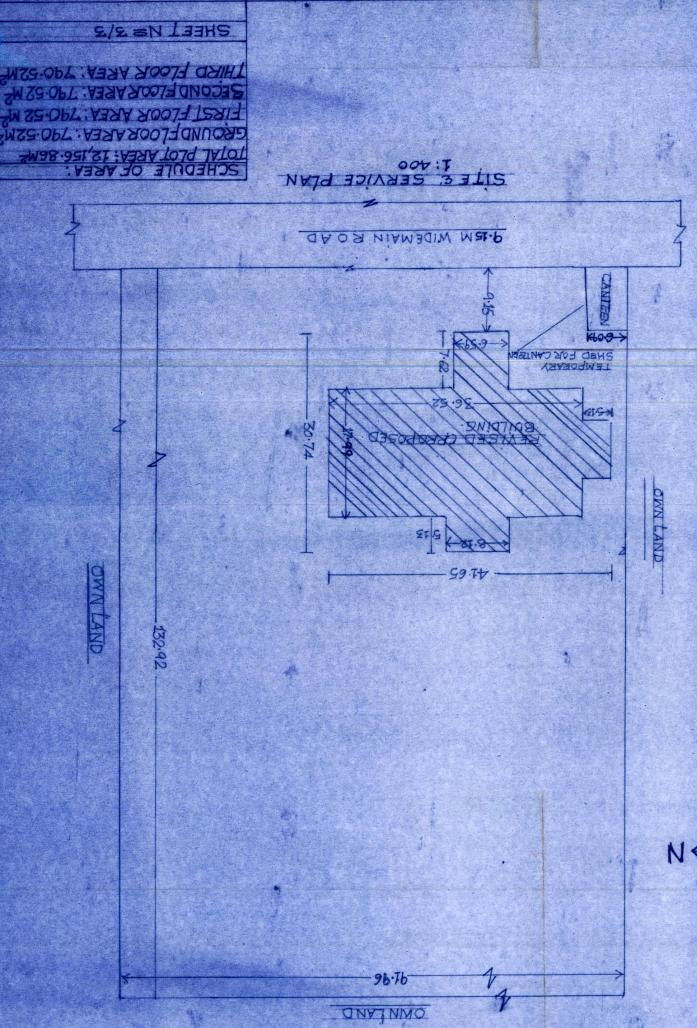
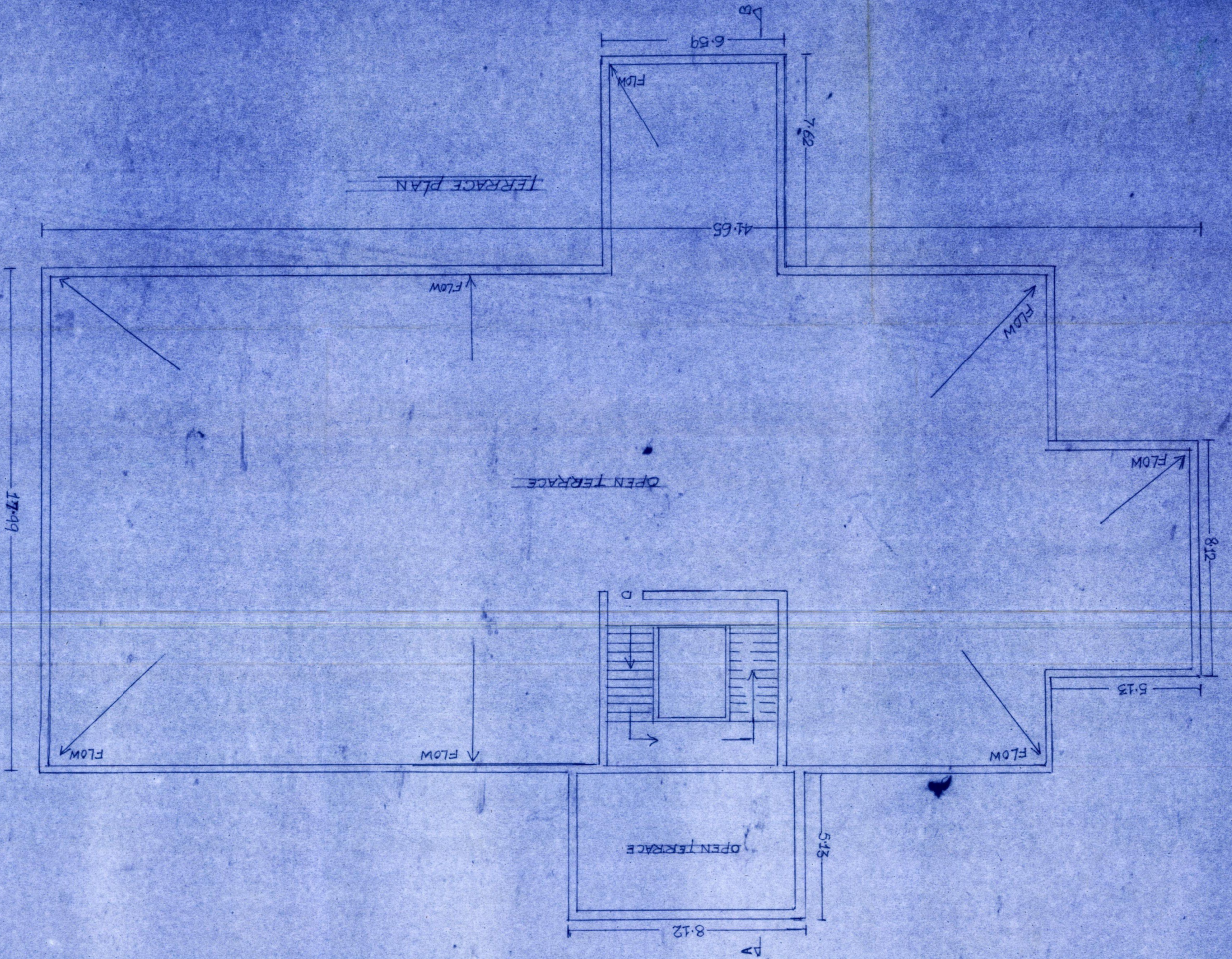

SITE & SERVICE PLAN
 1:400

SCHEDULE OF AREA:
 TOTAL PLOT AREA: 12,156.86M²
 GROUND FLOOR AREA: 790.52 M²
 FIRST FLOOR AREA: 790.52 M²
 SECOND FLOOR AREA: 790.52 M²
 THIRD FLOOR AREA: 790.52 M²
 SHEET No 2/3

SIGN OF OWNER
[Signature]

SIGN OF ENGINEER
 Suresh Prasad Singh
 8, SC Engh (CIVIL)
 Road No. 2084-90
 MADA (Durgam)
 Dist. Chhota Nagpur, B. & C. W.

AUTHORITY
 BOKARO DISTRICT
 Town & Village
 Form No. 11/15

REVISED/PROPOSED BUILDING PLAN OF BHAVNATH CHODHARY
 COLLEGE OF EDUCATION UNDER YADGNATI BHAVNATH EDUCATION
 MEMORIAL FOUNDATION SHRIKARNI KUMAR CHODHARY
 SOLATE BHAVNATH CHODHARY
 MOUZA-DUSGAPUR, P.S-PINDRAGODSA, DISTT-BARKUR
 (SHRIKARNI) KHAN N. 17, PLOT N. 5120

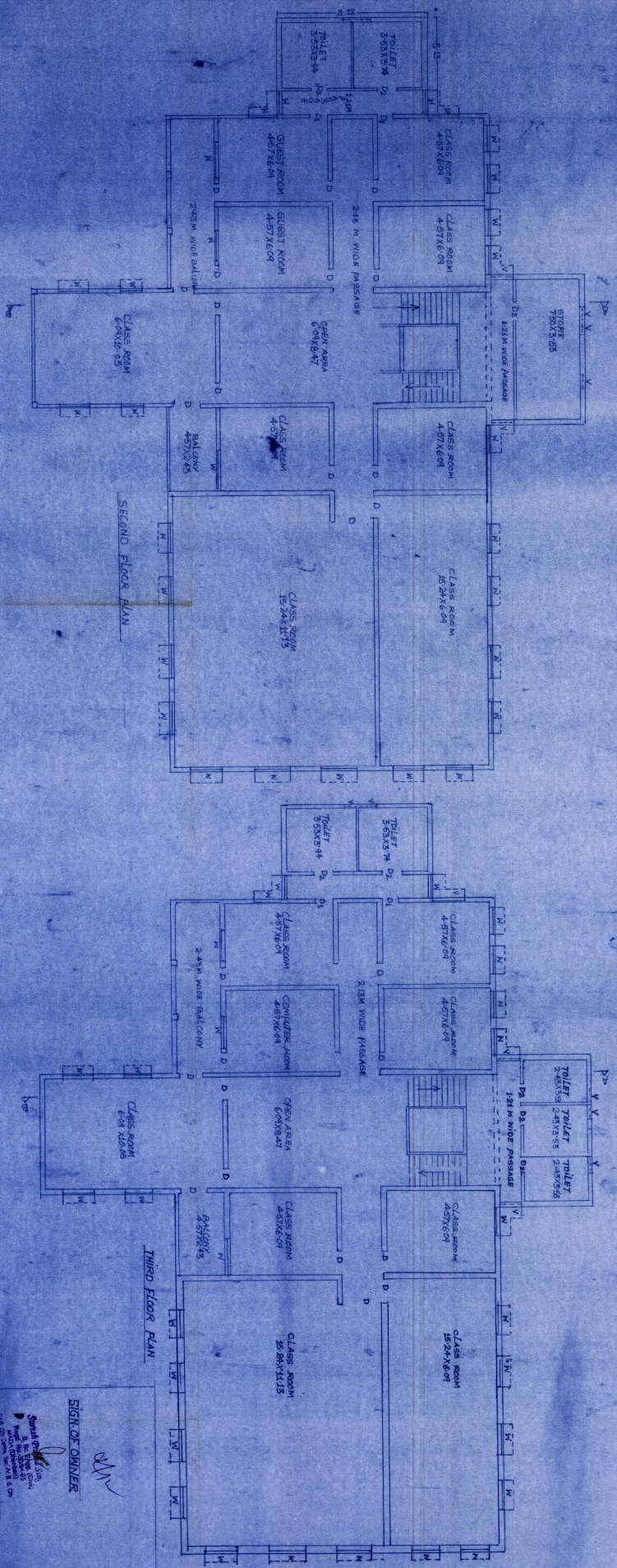
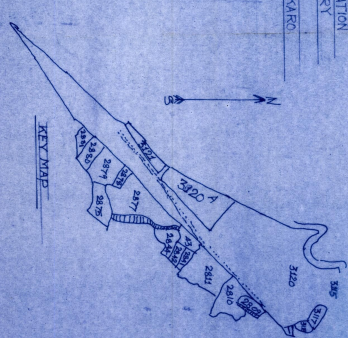
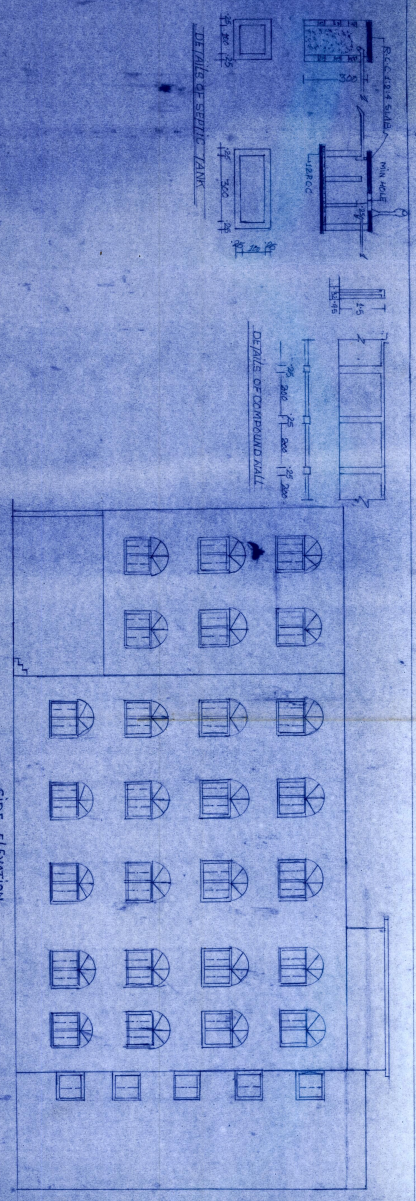

SIGN OF OWNER

SIGN OF ENGINEER

SCHEDULE OF AREA:

TOTAL PLOT AREA	42,166.86 M ²
GROUND FLOOR AREA	790.52 M ²
FIRST FLOOR AREA	790.52 M ²
SECOND FLOOR AREA	790.52 M ²
THIRD FLOOR AREA	790.52 M ²

SHEET N. 2/3
 Dwg. SCALE-1:100

AUTHORITY

PROPOSED BUILDING PLAN OF BHAWATI COLLEGIARY COLLEGE OF EDUCATION UNDER
 VEENATI BHAWATI EDUCATIONAL MEMORIAL FOUNDATION, SUBARSALD KUMAR, CHHATTISGARH
 SOCIETY - BHAWATI CHHATTISGARH
 NO. 7A - DURGAPUR, P.S. - PINDRAGOKHA, DISTT. - BILASAPUR (CHHATTISGARH)
 PLANNING No. 17, PLOT No. 5120

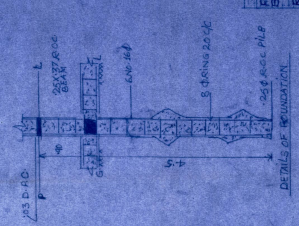
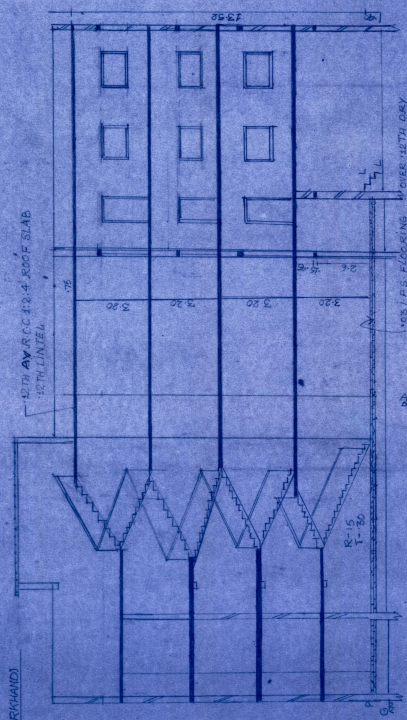
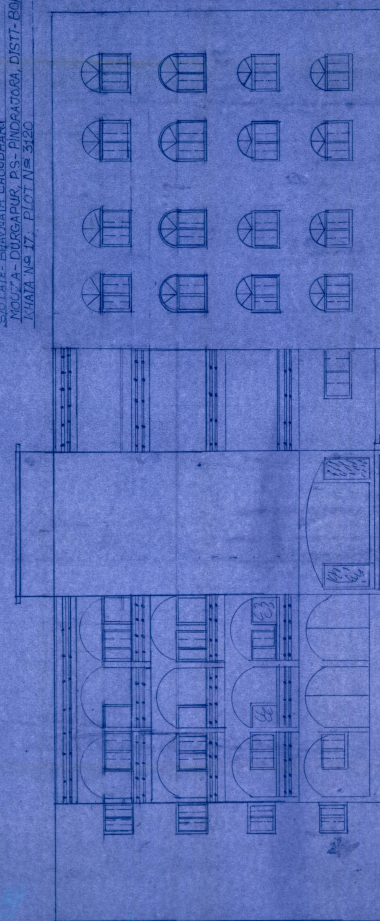

SPECIFICATION

FOUNDATION	20 CM x 12 CM PILE, 4 CM DEPTH
BACK WORK	1 CM CLASS BRICK WORKING
ROOF	1 CM CLASS BRICK WORKING
FLOORING	AS PER MENTIONED IN SECTION
FINISHING	AS PER MENTIONED IN SECTION
WOOD WORK	SAL, KOO, CHURRAY, SISNA, KOO

SCHEDULE OF DOORS, WINDOWS & VENTILATION

D. TYPE	SIZE	DESCRIPTION
D1	1.80 X 2.10	FULLY GLAZED
D2	1.50 X 1.50	DO
D3	1.80 X 2.10	DO

BOUNDARY OF PLOT

NORTH	PLOT NO. 5120
SOUTH	PLOT NO. 5121
EAST	ROAD
WEST	LAST BOUNDARY OF PLOT NO. 5120

SCHEDULE OF AREA

TOTAL PLOT AREA	12,166.86 SQ. M
GROUND FLOOR AREA	6,914.94 SQ. M
SECOND FLOOR AREA	740.82 SQ. M
THIRD FLOOR AREA	740.82 SQ. M

SHEET NO. 1/3
 DRG. SCALE: 1:100

Prepared by: [Signature]
 Date: 08/08/2018

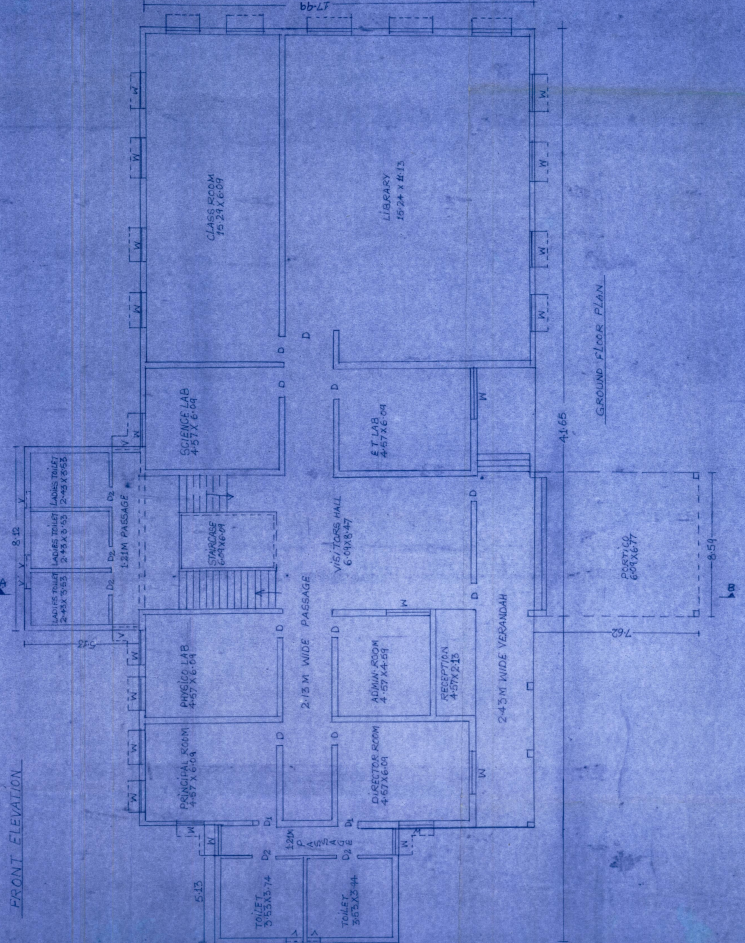
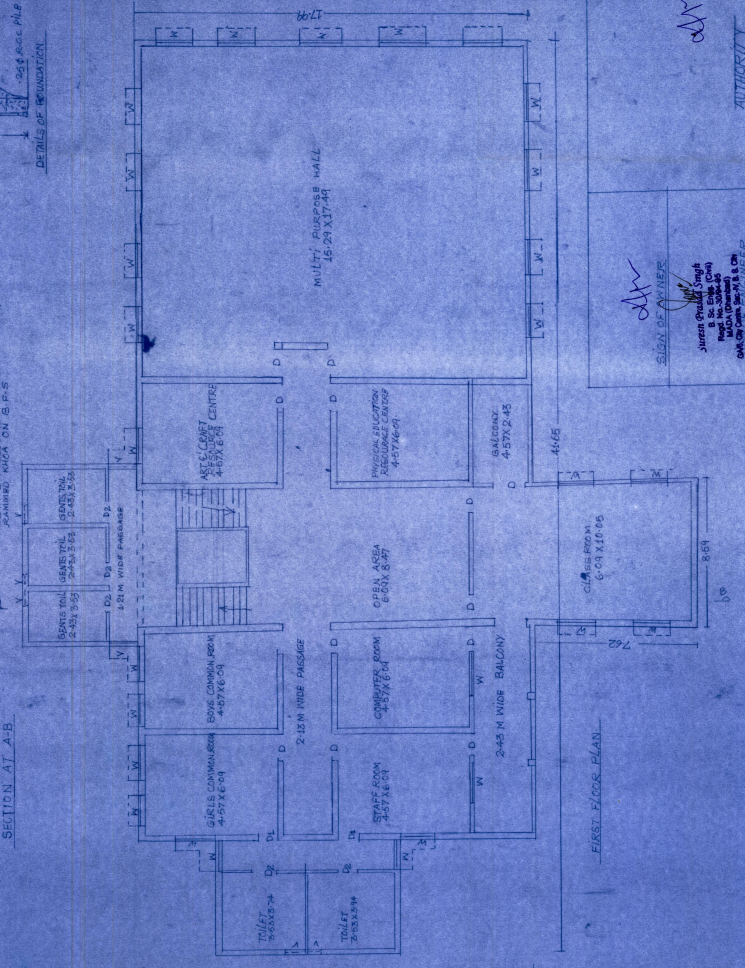

SIGN OF INKER
 [Signature]
 Sheet No. 1/3
 Date: 08/08/2018
 Prepared by: [Signature]
 Checked by: [Signature]

1/3

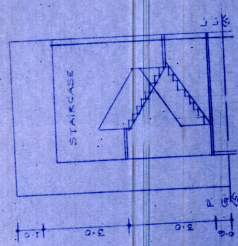

SECTION C-C

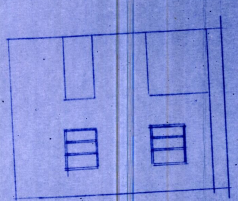

LEFT SIDE ELEVATION

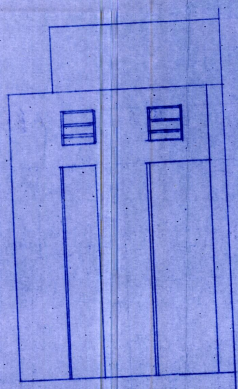

FRONT ELEVATION

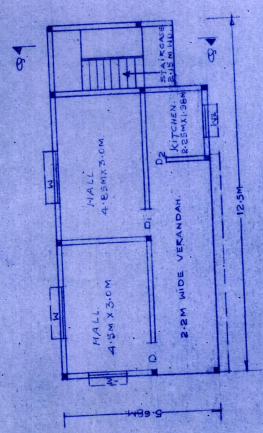

GROUND FLOOR PLAN

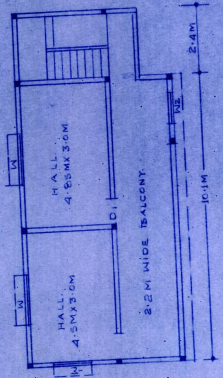

FIRST FLOOR PLAN

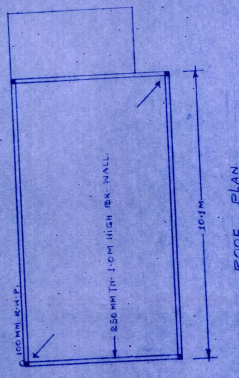

ROOF PLAN

SCHEDULE OF DRAINAGE:
 PROPOSED PLAN FOR CANTINEEN OF BHAYNATH
 CHOUHATH COLLEGE OF EDUCATION UNDER VEOMATI
 BHAYNATH EDUCATION MEMORIAL FOUNDATION,
 SEI ARIBIND, KUMAR CHOUHATH S/O LATE BHAYNATH
 CHOUHATH, MOZA, DURGAPUR, P.S.: PINDRAGRA,
 DISTT.: BOKARO, JHARKHAND.
 KHATA NO. 11. PLOT NO. 3120.

DRG. SCALE: 1/100

OWNER'S SIGN

Signature

ENGINEER'S SIGN

Signature
 Sanku Prasad Singh
 P.E. No. 30840
 Regd. (Mechanical)
 State of Bihar, India. I.E.C.E.

Signature
 प्रिया अशोक
 पता नं. 11, प्लॉट नं. 3120

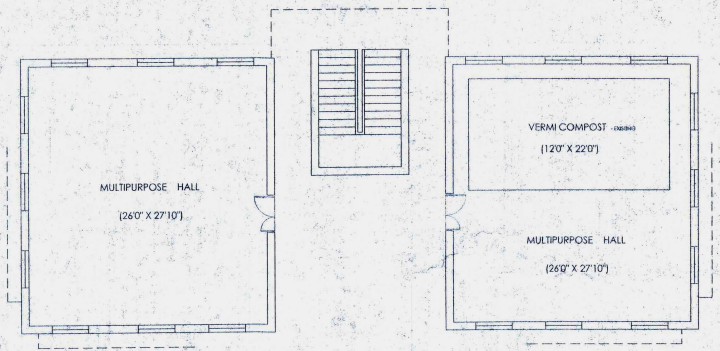

GROUND FLOOR PLAN

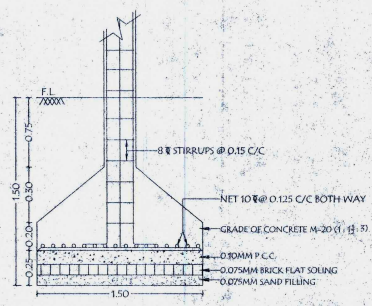

SECTION X-X
Scale - N.T.S.

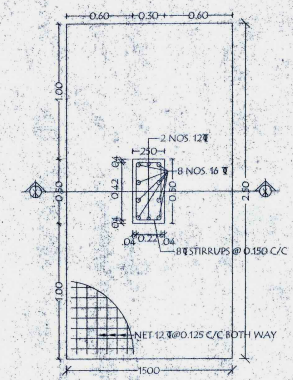

DETAILS OF COLUMN FOUNDATION
Scale - N.T.S.

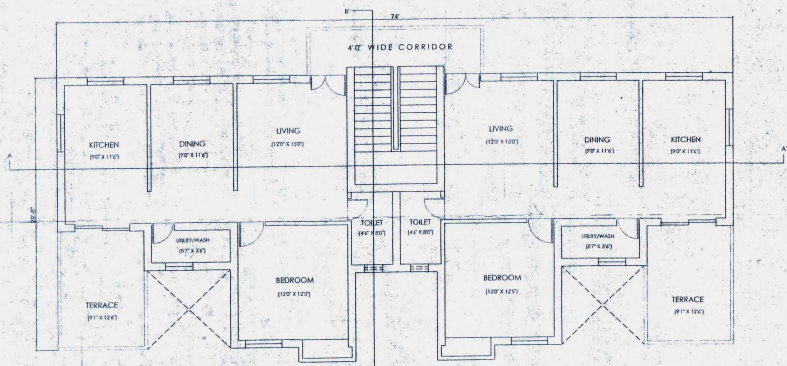

FIRST and THIRD FLOOR PLAN

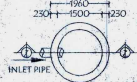

SOAK PIT PLAN
Scale - N.T.S.

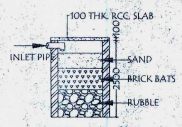

SECTION AT-ZZ
Scale - N.T.S.

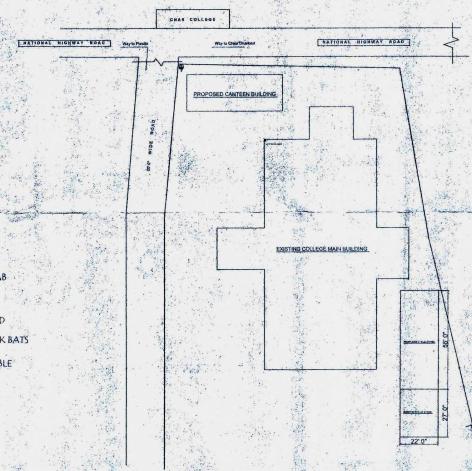

SITE PLAN

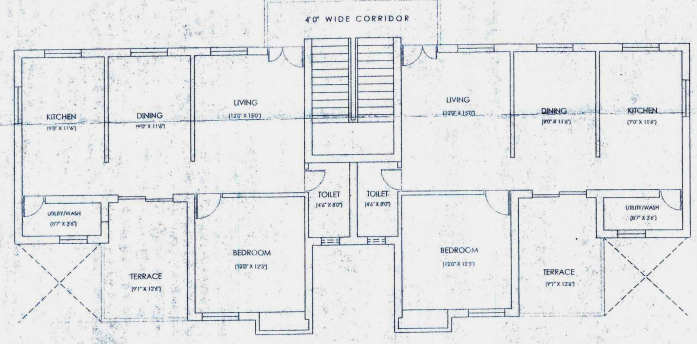

SECOND FLOOR PLAN

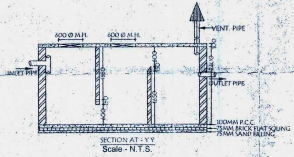

SECTION AT-Y-Y
Scale - N.T.S.

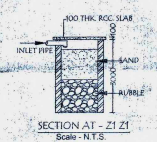

SECTION AT-Z1 Z1
Scale - N.T.S.

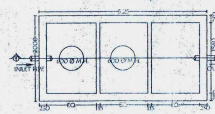

SEPTIC TANK PLAN
Scale - N.T.S.

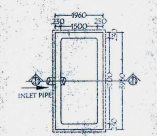

RAIN WATER HARVESTING
Scale - N.T.S.

BRIEF SPECIFICATION

- FOUNDATION : RQD.DEPTH & WIDTH P.C.C 1:4:8 & 6" TH
- R.C.C COLUMN IN 1:2:4 MIX
- BRICK WORK IN 1:6 MORTAR
- FLOORING OVER OF 3" P.C.C (1:4:8) MIX
- WORK WOOD IN SAL WOOD
- PLASTERING : 3/4" TH 1:6 MIX
- PAINT : OUT SIDE SNOWSEM IN SIDE DISTEMPERING

SCHEDULE OF DOORS, WINDOWS & VENTS

TYPE	SIZE	DESCRIPTION
D1	4'0" X 7'0"	FLUSH DOOR AND SINGLE LEAF
D2	3'0" X 7'0"	FLUSH DOOR AND SINGLE LEAF
D3	2'6" X 7'0"	FLUSH DOOR AND SINGLE LEAF
W	5'0" X 4'0"	STEEL
WT	4'0" X 4'0"	STEEL
V	2'0" X 1'6"	STEEL

STATEMENT OF AREA

PLOT AREA-	6 ACRES 7.5 DECIMAL
GROUND FL. AREA-	2192 = S.FT.
FIRST FL. AREA-	2121.50 = S.FT.
SECOND FL. AREA-	2121.50 = S.FT.
THIRD FL. AREA-	2121.50 = S.FT.
% OF PLINTH	
F.A.R.	

DWG TITLE: 1BHK UNIT , 2NOS EACH FLOOR

PROPOSED BUILDING PLAN OF BHAVNATH CHAUDHARY COLLEGE OF EDUCATION UNDER VEDMATHI BHAVNATH EDUCATION MEMORIAL FOUNDATION. SHRI ARBIND KUMAR CHAUDHARY, S/O LATE BHAVNATH CHAUDHARY, MOUZA-DURGAPUR, PS-PINDRAJORA, NO.-49, PARAGANA- CHAS. KHASPAL- CHAS. DIST: BOKARO, JHARKHAND.

SHEET NO: 1/2

SCALE: NOT TO SCALE

Signature of Owner

M. KUMAR
Registered Engineer
MADA, DHANBAD
(L. Licence No. - 64/98-99)
&
Chartered Engineer (India)
(A.M / 08BDD3 / B.)
SIGN. OF ENGINEER



BRIEF SPECIFICATION

1. FOUNDATION - RQD.DEPTH& WIDTH P.C.C:1:4:8 & 6" TH
2. R.C.C COLUMN IN 1:2:4 MIX
3. BRICK WORK IN 1:6 MORTAR
4. FLOORING OVER OF 3" P.C.C (1:4:8) MIX
5. WORK WOOD IN SAL WOOD
6. PLASTERING : 3/4" TH 1:6 MIX.
7. PAINT : OUT SIDE SNOWSEM IN SIDE DISTEMPERING

SCHEDULE OF DOORS, WINDOWS & VENTS

TYPE	SIZE	DESCRIPTION
D1	4'0" X 7' 0"	FLUSH DOOR AND SINGLE LEAF
D2	3' 0" X 7' 0"	FLUSH DOOR AND SINGLE LEAF
D3	2' 6" X 7' 0"	FLUSH DOOR AND SINGLE LEAF
W	5' 0" X 4' 0"	STEEL
W1	4' 0" X 4' 0"	STEEL
V	2' 0" X 1' 6"	STEEL

STATEMENT OF AREA

PLOT AREA-	6 ACRES 7.5 DECIMIL
GROUND FL. AREA-	2192 = S.FT.
FIRST FL. AREA-	2121.50= S.FT.
SECOND FL. AREA-	2121.50= S.FT.
THIRD FL. AREA-	2121.50= S.FT.
% OF PLINTH	
F.A.R.	

DWG TITLE: 1BHK UNIT , 2NOS EACH FLOOR

PROPOSED BUILDING PLAN OF BHAVNATH CHOUHARY COLLEGE OF EDUCATION UNDER VEDMATHI BHAVNATH EDUCATION MEMORIAL FOUNDATION. SHRI ARBIND KUMAR CHOUHARY, S/O LATE BHAVNATH CHOUHARY
 MOUZA- DURGAPUR, PS-PINDRAJORA, INC. 49, PARAGNA- CHAS, KHASPAL- CHAS DIST: BOKARO, JHARKHAND.

SHEET NO: **2/2** SCALE: NOT TO SCALE

Anite *Chk*
 M. KUMAR
 Registered Engineer,
 MADA, BHANBAD
 (L cence No. - 64/98/99)
 &
 Chartered Engineer (India)
 (A.M / 086003 / 81)
SIGN. OF OWNER **SIGN. OF ENGINEER**

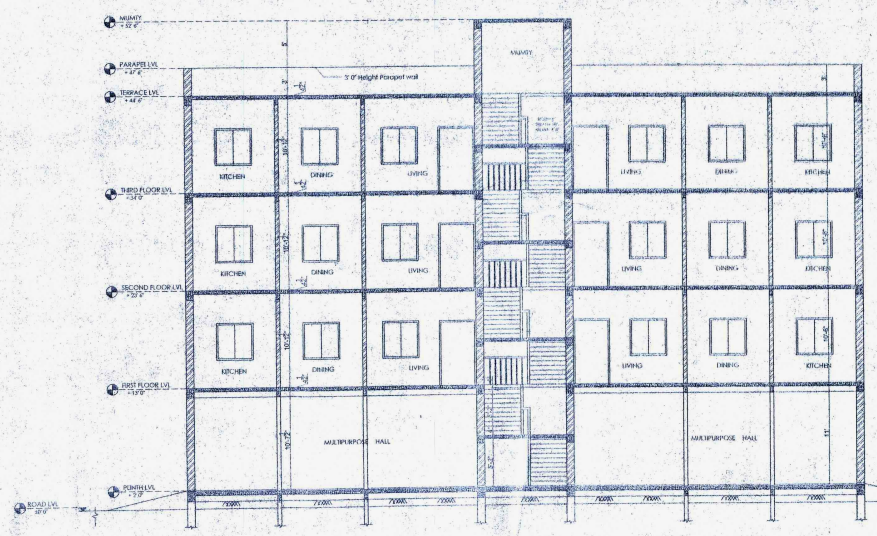

SECTION A - A

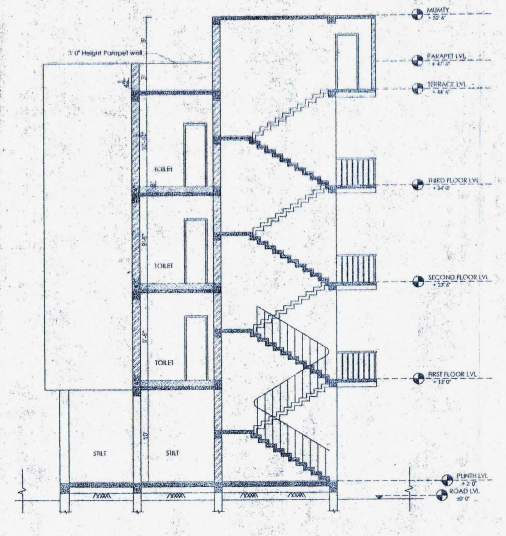

SECTION B - B

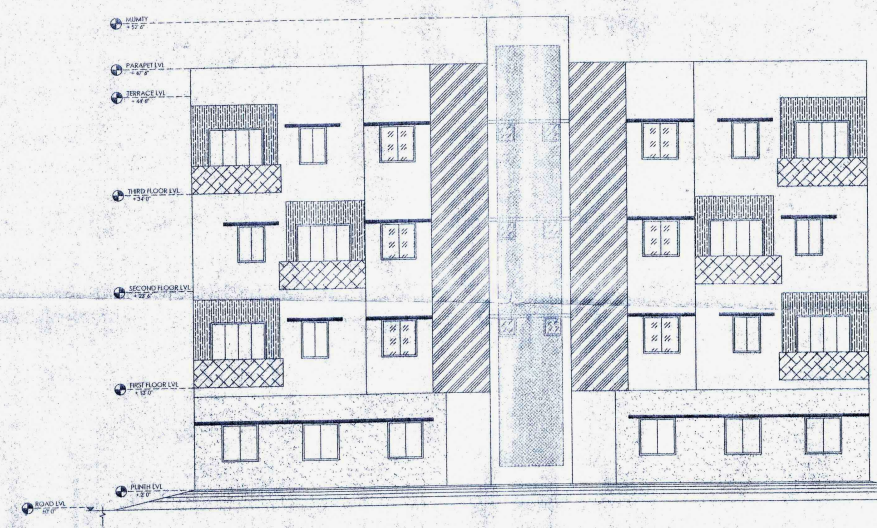

FRONT ELEVATION

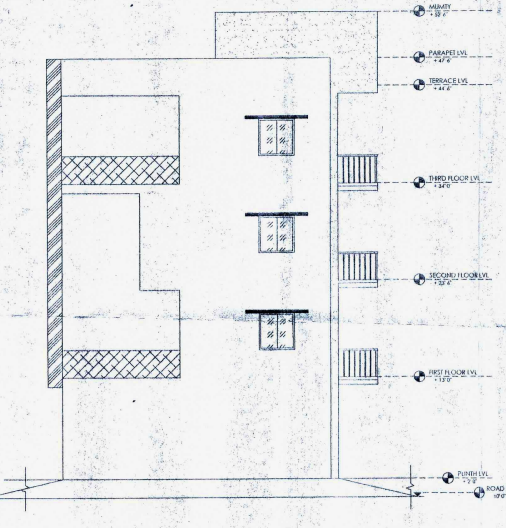

SIDE ELEVATION

Sign. of Engineer
 M. KUMAR
 Chartered Engineer (India)
 Registered Engineer
 Madhya Pradesh
 License No. 15388/03

Sign. of Owner
 Anshu Chy.

DRAWN : MANISH AG
 SCALE : NOT TO SCALE

EXISTING GUESTHOUSE BUILDING & WAREHOUSE
 BUILDING PLAN OF BHAVNATH CHAUDHARY
 COLLEGE OF EDUCATION UNDER VEDMATH
 FOUNDATION MEMORIAL
 BHAVNATH
 KUMAR
 AARBIND
 S/O LATE BHAVNATH
 CHAUDHARY
 CHOUHARY
 NO. 49, PARAGNA- CHAS, KHASPAL- CHAS,
 DIST. BOKARO, JHARKHAND.

DWG TITLE: BUILDING PLAN
 F.A.R.
 % OF P.L.N.T.H.
 THIRD FL. AREA-
 SECOND FL. AREA-
 FIRST FL. AREA-
 GROUND FL. AREA-
 1001.46 S.F.T.
STATEMENT OF AREA
 BUILDING PLOT AREA-

TYPE	SIZE	DESCRIPTION
D1	4'0" X 7'0"	FLUSH DOOR AND SINGLE LEAF
D2	3'0" X 7'0"	FLUSH DOOR AND SINGLE LEAF
D3	2'6" X 7'0"	FLUSH DOOR AND SINGLE LEAF
W	5'0" X 4'0"	STEEL
W1	4'0" X 4'0"	STEEL
V	2'0" X 1'6"	STEEL

- SCHEDULE OF DOORS, WINDOWS & VENTS**
- FOUNDATION: 300 DEPTH WITH P.C.C 1:4:8 & 6" TH
 - R.C.C COLUMN IN 1:2:4 MIX
 - BRICK WORK IN 1:6 MORTAR
 - FLOORING OVER OF 3" P.C.C (1:4:8) MIX
 - WORK WOOD IN SAL WOOD
 - PLASTERING : 3/4" TH 1:6 MIX
 - PAINT: OUT SIDE SPOWSEM IN SIDE DISTEMPERING

- BRIEF SPECIFICATION**
- FOUNDATION: 300 DEPTH WITH P.C.C 1:4:8 & 6" TH
 - R.C.C COLUMN IN 1:2:4 MIX
 - BRICK WORK IN 1:6 MORTAR
 - FLOORING OVER OF 3" P.C.C (1:4:8) MIX
 - WORK WOOD IN SAL WOOD
 - PLASTERING : 3/4" TH 1:6 MIX
 - PAINT: OUT SIDE SPOWSEM IN SIDE DISTEMPERING

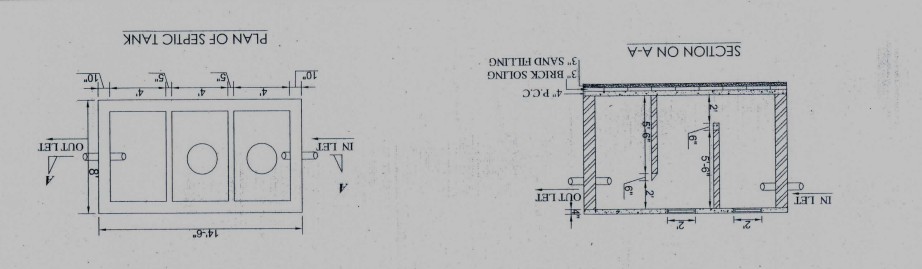
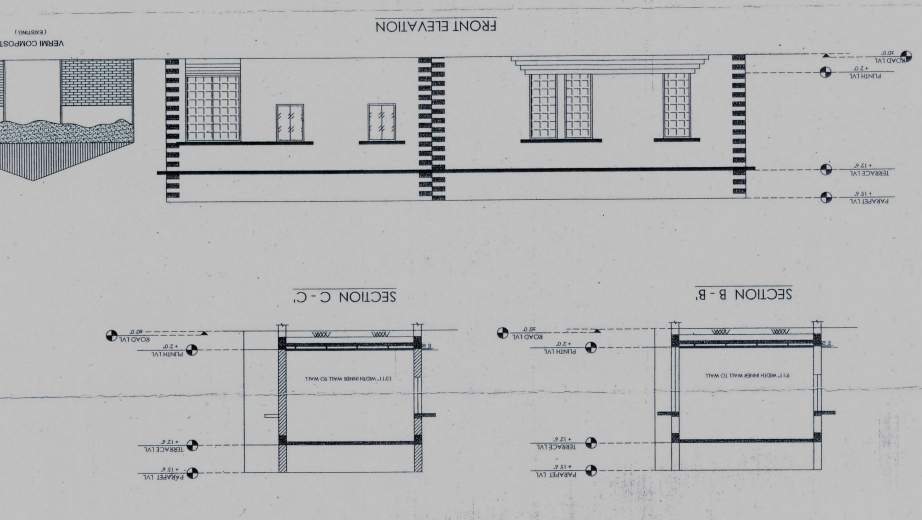
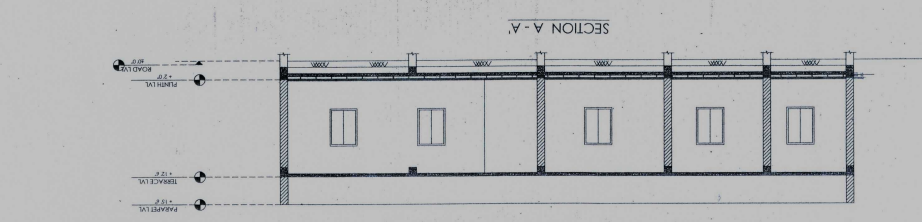
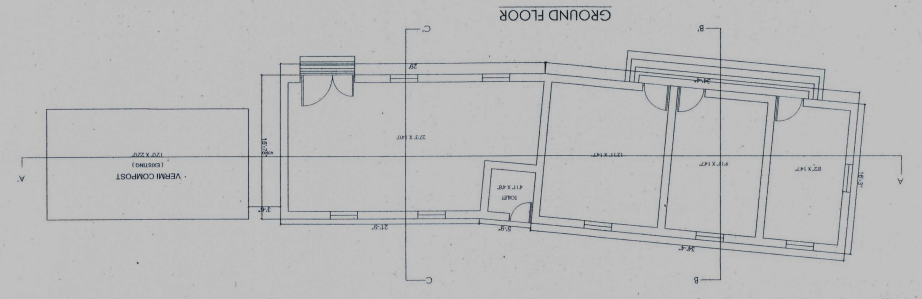
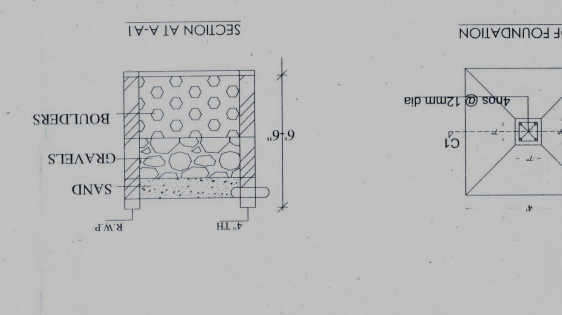
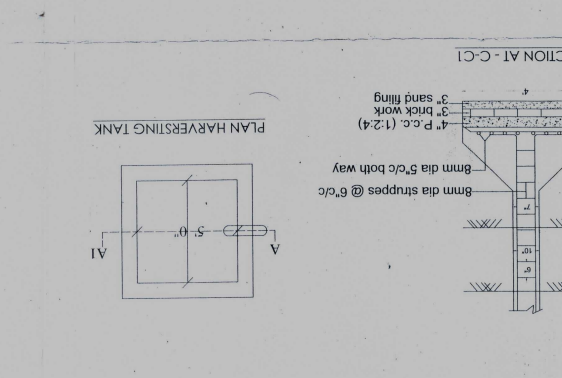
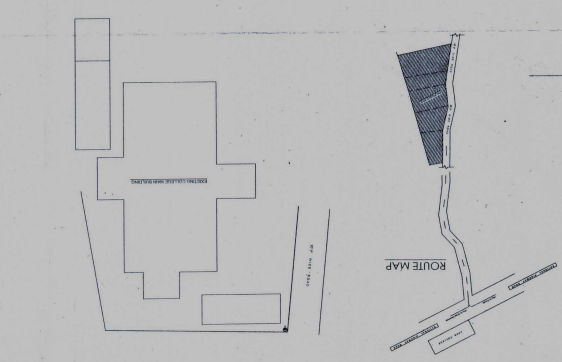
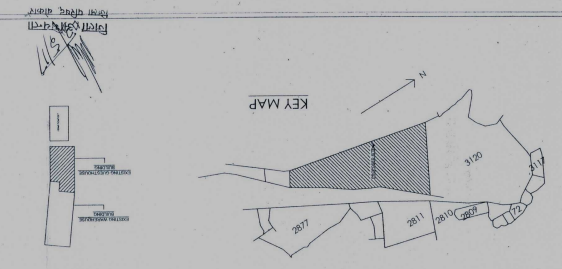

SIGN. OF OWNER
 M. KUMAR
 Registered Engineer
 MADA, DHANBAD
 (Licence No. : 6458-89)
 Chartered Engineer (India)
 (A.M. 10853)

SHEET: 1/2
 SCALE: NOT TO SCALE

DWG TITLE: CANTEN BUILDING PLAN
 PROPOSED BUILDING PLAN OF BHAVNATH
 CHOUDHARY COLLEGE OF EDUCATION UNDER
 VEDMATHI BHAVNATH EDUCATION MEMORIAL
 FOUNDATION, SHRI ARBIND KUMAR
 CHOUDHARY, S/O LATE BHAVNATH
 CHOUHARY
 MOUZA-DURGAPUR, P.S. PINDRABORA,
 NO. 49, PARAGNA, CHAS. KHASPAL, CHAS.
 DIST: BOKARO, JHARKHAND.

STATEMENT OF AREA
 CANTEN BUILDING PLOT AREA: _____
 GROUND FL. AREA: 1005 = S.F.T.
 FIRST FL. AREA: 1256 = S.F.T.
 SECOND FL. AREA: 1256 = S.F.T.
 THIRD FL. AREA: 1256 = S.F.T.
 % OF PLINTH: _____
 F.A.R: _____

TYPE	SIZE	DESCRIPTION
D1	4'0" X 7'0"	FLUSH DOOR AND SINGLE LEAF
D2	3'0" X 7'0"	FLUSH DOOR AND SINGLE LEAF
D3	2'6" X 7'0"	FLUSH DOOR AND SINGLE LEAF
W	5'0" X 4'0"	STEEL
W1	4'0" X 4'0"	STEEL
V	2'0" X 1'6"	STEEL

- BRIEF SPECIFICATION**
- FOUNDATION: 3RD DEPTH & WIDTH P.C.C. 1:4:8 & 6" TH
 - R.C.C COLUMN IN 1:2:4 MIX
 - BRICK WORK IN 1:6 MORTAR
 - FLOORING OVER OF 3" P.C.C. (1:4:8) MIX
 - WORK WOOD IN SAL WOOD
 - PLASTERING: 3/4" TH 1:6 MIX
 - PAINT: OUT SIDE SPOWSEM IN SIDE DISTEMPERING

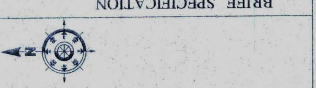

10/11/2017
 10/11/2017

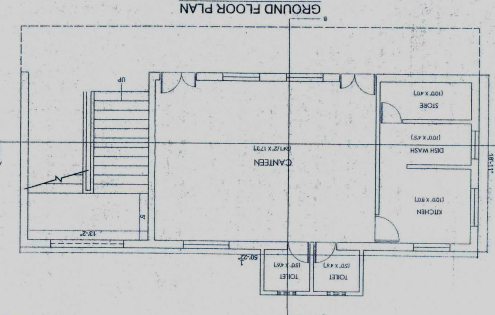
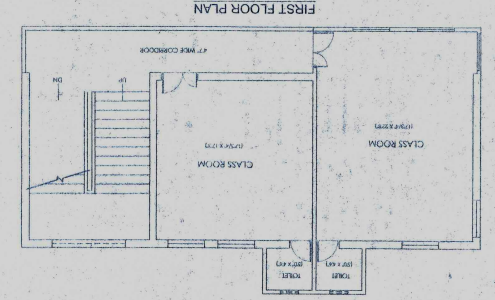
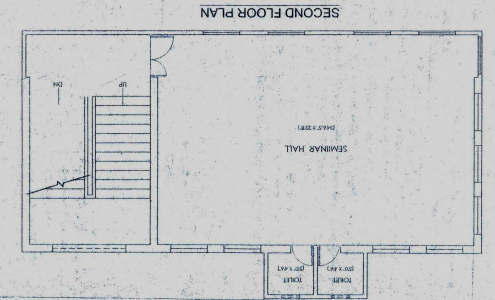
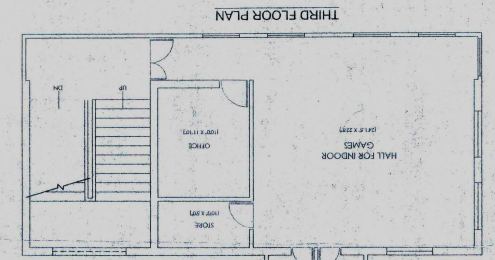
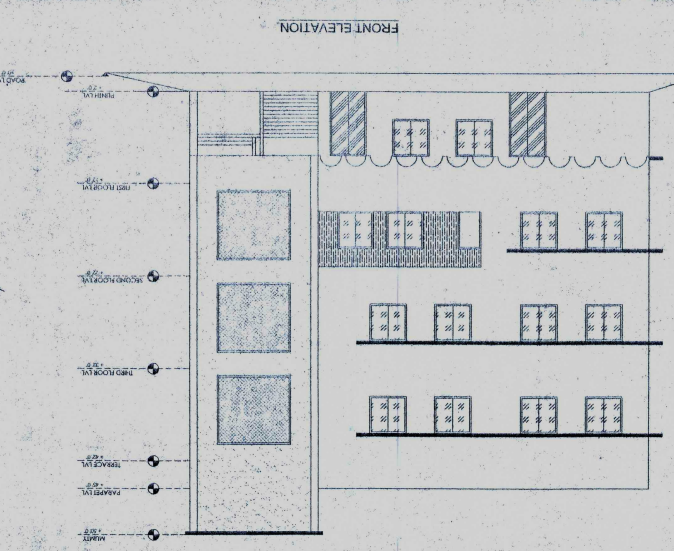
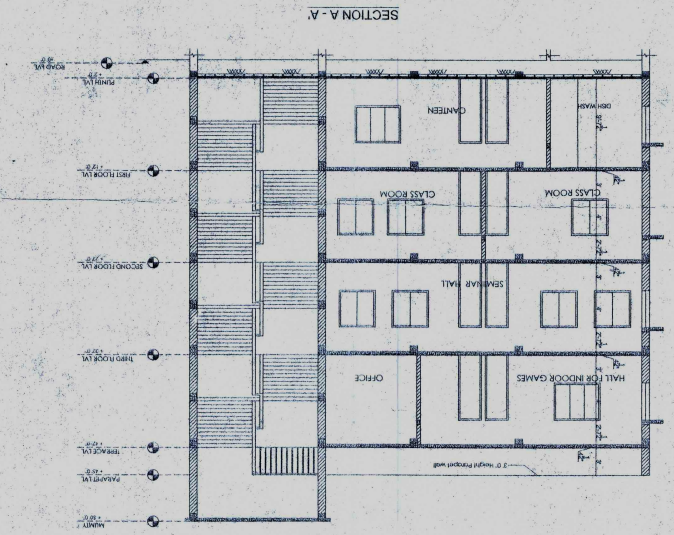
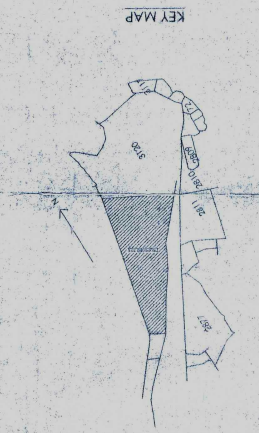
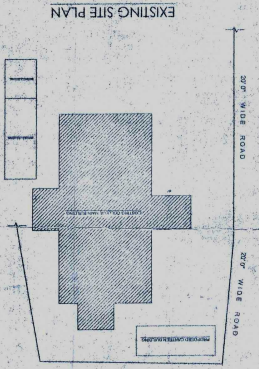

SIGN. OF OWNER
 M. KUMAR
 Registered Engineer
 MADA CHANNAD
 Licence No. - 6908 89

SIGN. OF ENGINEER
 M. KUMAR
 Chartered Engineer (India)
 Licence No. - 6908 89

Handwritten signature

SHEET: 2/2 SCALE: NOT TO SCALE

PROPOSED BUILDING PLAN OF BHAYNATH CHAUDHARY COLLEGE OF EDUCATION UNDER EDYATHI BHAYNATH EDUCATION MEMORIAL FOUNDATION, SHRI ARBIND KUMAR CHAUDHARY S/O LATE BHAYNATH MOUZA - DURGAPUR PS- PINDARAJA, NO. 49, PARAGNA CHAS, KHASPAL CHAS, DIST. BOKARO JHARKHAND.

DWG TITLE: CANTEN BUILDING PLAN

F.A.R.	%
THIRD FL. AREA -	1256 = S.F.T.
SECOND FL. AREA -	1256 = S.F.T.
FIRST FL. AREA -	1256 = S.F.T.
GROUND FL. AREA -	1005 = S.F.T.

CANTEN BUILDING PLOT AREA -

STATEMENT OF AREA

TYPE	SIZE	DESCRIPTION
V	2.0 X 1.6	STEEL
W	5.0 X 4.0	STEEL
D1	4.0 X 7.0	FLUSH DOOR AND SINGLE LEAF
D2	3.0 X 7.0	FLUSH DOOR AND SINGLE LEAF
D3	2.6 X 7.0	FLUSH DOOR AND SINGLE LEAF

SCHEDULE OF DOORS, WINDOWS & VENTS

- FOUNDATION - R.O.D DEPTH & WIDTH P.C.C. 1:4:8 & TH R.C.C. COLUMN IN 1:2:4 MIX
- BRICK WORK IN 1:6 MORTAR
- FLOORING OVER OF 3" P.C.C. (1-8) MIX
- WORK WOOD IN SAL WOOD
- PLASTERING - 3/4" TH 1:6 MIX.
- PAINT - OUT SIDE SPOWSEAL IN SIDE DISTEMPERING

BRIEF SPECIFICATION



Handwritten notes:
Right side, window

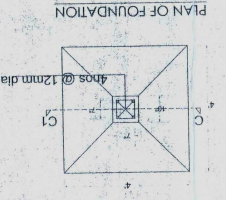
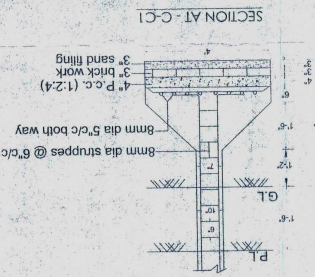
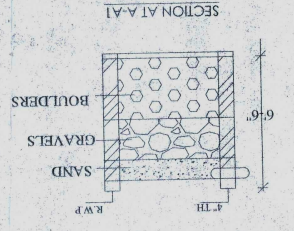
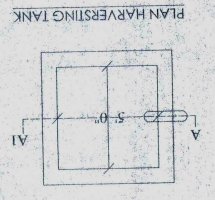
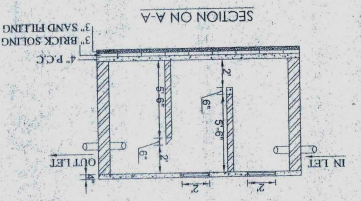
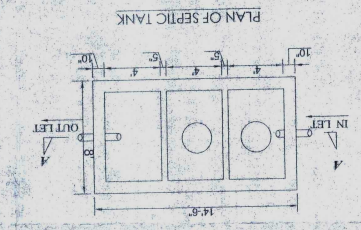

SECTION B - B

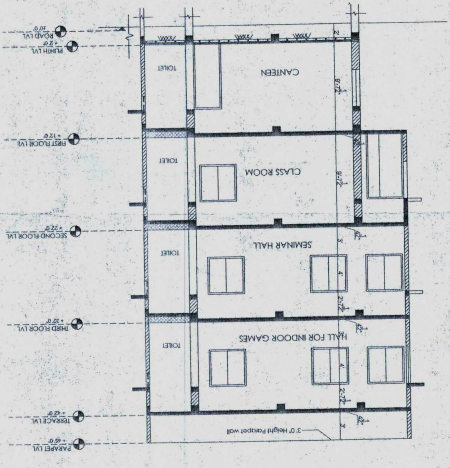

FRONT ELEVATION

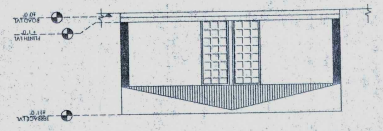

SIDE ELEVATION

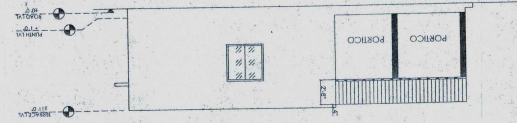

SECTION B-B'

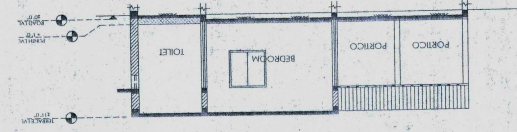

SIDE ELEVATION

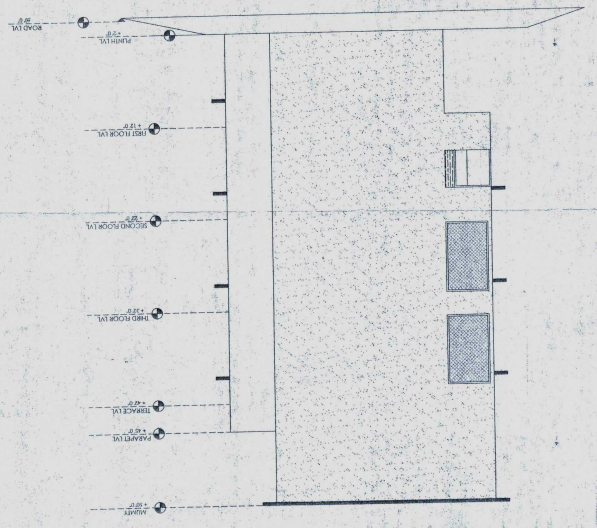

SECTION A-A'

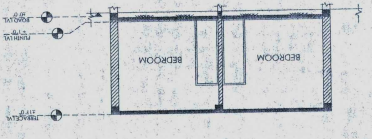

GUEST HOUSE PLAN

